

MAREJADA Concierto breve en Mi Mayor José Ignacio Cordero

Afinación DADF#AD C/2

CLARO DE BRUMA Andante lubricán

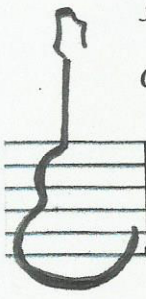

Two empty musical staves at the bottom of the page.

Ola Errante

José Ignacio Cordero Gómez

for guitar
Open D tuning (D A D F# A D)
Capo on 2nd fret*

♩ = 121

A

* All TAB positions are relative to capo & open D tuning

Ola Errante | José Ignacio Cordero Gómez

17

21

25

29

33

37

Ola Errante | José Ignacio Cordero Gómez

41

45

49

53

57

61

rit. *freely*

Ola Errante | José Ignacio Cordero Gómez

65

68

Arena Dormida

José Ignacio Cordero Gómez

for guitar

Open D tuning (D A D F# A D)

Capo on 2nd fret*

♩ = 123

A

mf

* All TAB positions are relative to capo & open D tuning

harm.

Arena Dormida | José Ignacio Cordero Gómez

14

5 5 5 5 5 7 7 5 5 5 7 7 0 0 0 0 2 4 4 0 2

5 5 5 5 5 7 7 5 5 5 7 7 0 0 0 0 0 0 0 0

5 5 5 5 5 0 0 0 0 0 0 0 0 0 0 0 0 0 0 0

2
4

18

2 0 2 7 7 7 7 7 7 7 9 9 7 7 7

0 0 7 7 7 7 7 7 7 7 7 7 7 7 7

0 0 7 7 7 7 7 7 7 7 7 7 7 7 7

2
4

21

7 8 7 7 7 8 8 0 <12> 0 <12> 0 <12> 0 <12> <12>

7 7 7 7 7 7 7 7 7 7 7 7 7 7 7

7 7 7 7 7 0 0 0 0 0 0 0 0 0 0

24

12 13 13 12 13 13 12 12 12 12 13 13 12 0 7 7 7 7 7

12 12 12 12 12 12 12 12 12 12 12 12 12 0 0 0 0 0 0

0 0 0 0 0 0 0 0 0 0 0 0 0 0 0 0 0 0 0 0

28

7 7 7 7 7 7 7 8 8 8 9 9 9 8 8 9 9 9 9 9

0 0 0 0 0 0 0 0 0 0 0 0 0 0 0 0 0 0 0 0

0 0 0 0 0 0 0 0 0 0 0 0 0 0 0 0 0 0 0 0

B

7 7 7 7 7 7 7 7 0 2 0 2 0 12 12 0 0 0

7 7 7 7 7 7 7 7 0 0 0 0 0 12 12 0 0 0

0 0 0 0 0 0 0 0 0 2 0 0 0 0 0 0 0 0 0 0

Arena Dormida | José Ignacio Cordero Gómez

35

39

42

45

48

52

Arena Dormida | José Ignacio Cordero Gómez

55

59

63

rit.
